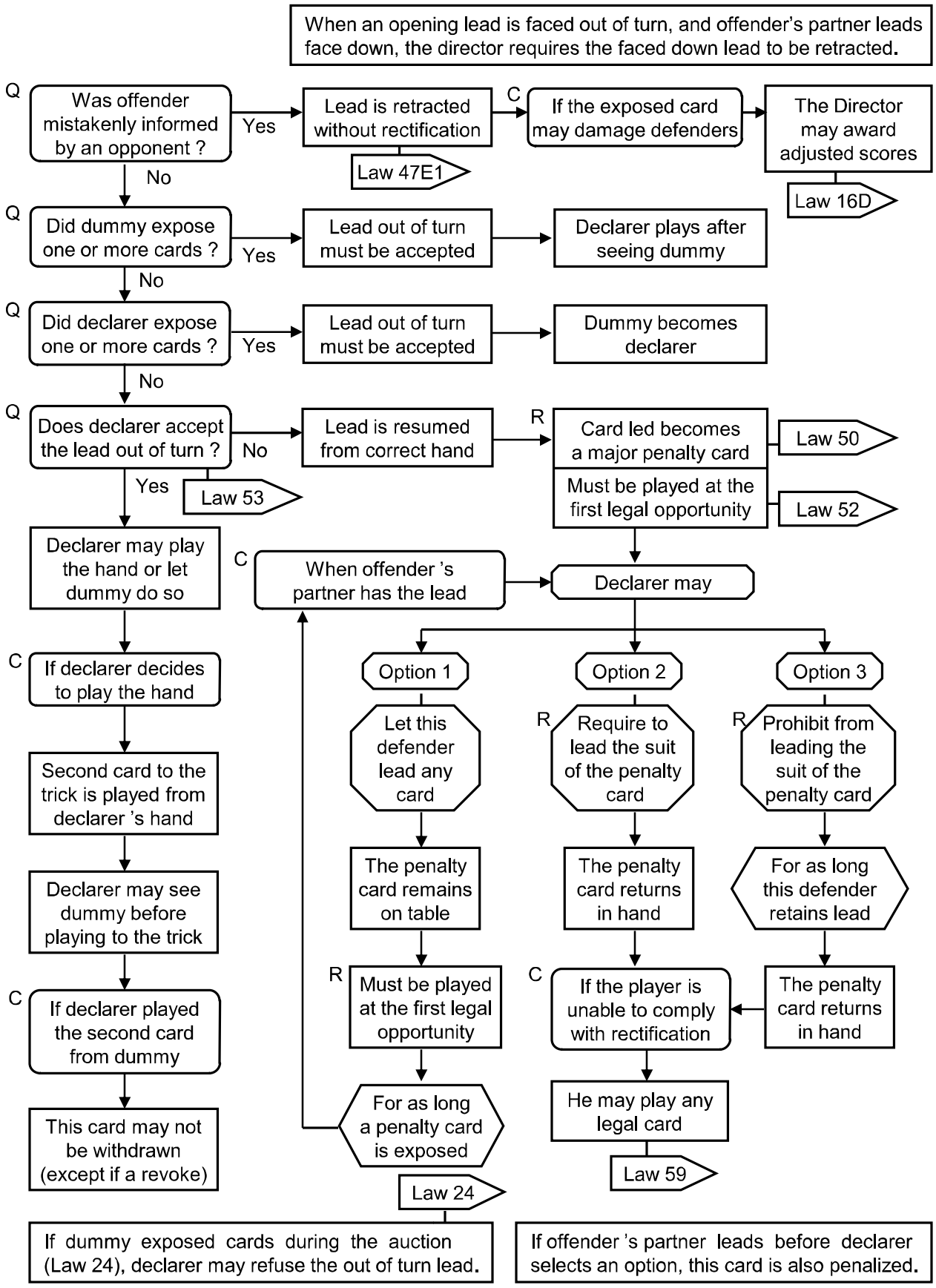Law 54: Faced Opening Lead Out of Turn